



CBSE Pattern

Co-Ed

English Medium

Bus Facility

Jai Narayan Public School



Jai Narayan Public School

12th Km. from Satellite Chauraha, Lucknow Highway, Kesarpur, Bareilly
Ph.: 9411917050, 9997010087 | E-mail: admin@jainarayanpublicschool.com

*under the aegis of
Jai Narayan Saraswati Vidya Mandir
Inter College, Bareilly*

“OUR FOUNDER”

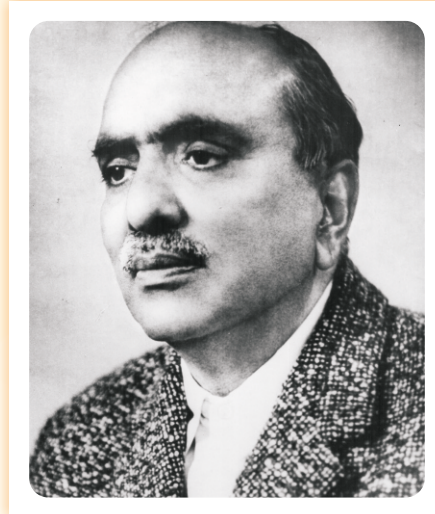

iwT; Lo- t;ukjk;.k th
1906-1988

;|nkpjfr Js"BLrÙk nsosrjkstu%A
I ;Rizek.ka dq#rs yksdLnuqorZrsA

However a great man conducts himself, common man will follow . Accordingly whatever standards he sets by his actions, others will follow his footsteps. Late Jai Narayan Gupta was one such example for all of us to emulate.

A business magnet, was born in 1906 in a small village Baiga- Block Gannaur, district Sonipat, Haryana. A self made man did his high school from Hindu College & graduation from Delhi in 1930. Facing short of funds, he took a job in bank, further influenced by the independence movement, he left his job and decided to start his business of his own and shifted to Dehradun in 1933 and got an experience of selling cars and trucks for about 10 years.

In 1944, he took a dealership of General Motors and then Tata Motors in 1954. Taking up his business very seriously his high priority was philanthropy and always had given focus to community development. This he had developed during his student days at Hindu College, for which he was also acknowledged & appointment in the management Committee.

Along with other CSR activity he took a plunge on his own to build a modern dharamshala, which was considered best at that time in the country. Today Jai Narayan Charitable Trust has an excellent record of various community development activities in the field of health, education, and sports in Uttrakhand, UP, Madhya Pradesh, Chattisgarh & Maharashtra.



Jai Narayan Public School

Lucknow Highway, Kesarpur, Bareilly
Ph.: 9411917050, 9997010087 | E-mail: admin@jainarayanpublicschool.com

APPLICATION FOR ADMISSION

(Please complete each section in capital letters using black/blue pen)

Regist. No.

Name of Student
Class of Admission.....
Date of Birth.....(In words).....
BIRTH CERTIFICATE (Issued by concerning authority) & self attested copy of mark sheet/Transfer certificate)
RELIGION.....CASTE.....SUB CATEGORY.....
AADHAR No.....NATIONALITY.....
Class and name of last institution.....
Father's Name.....
Academic Qualification
OccupationDesignation.....
Mother's Name.....
Academic Qualification
Designation.....
Correspondence Address.....
.....
No (Resi.)(Off.).....(Mob.).....
Permanent Address.....
.....
Ph. No (Resi.)(Off.).....(Mob.).....
Monthly Income (Parents).....
Whether Transport required ? Yes/No.....

Affix Latest Photograph

Affix Latest Photograph

Affix Latest Photograph

Signature of Student

Signature of Parents/Guardian

DECLARATION :-

1. I hereby declare that I have carefully gone through & understood the rules mentioned in the prospectus. I also declare above particulars are true.
2. I further undertake to abide by the school rules.

Date.....

Date.....

.....

.....

Signature Student

Signature(Parents /Gurdian)

Name of student.....class.....sec.....

Name of signature of Admission Authority.....

Signature of Principal

Note :- The student has been enrolled.

Signature of Class Teacher/Clerk

*Terms & Condition Apply

Jai Narayan Public School

Lucknow Highway, Kesarpur, Bareilly
Ph.: 9411917050, 9997010087 | E-mail: admin@jainarayanpublicschool.com

APPLICATION FOR REGISTRATION FORM

(Issue of Registration form does not ensure admission)
(Please complete each section in capital letters using black/blue pen)

Affix
Latest
Photograph

Roll No.....
Name of Student.....
Class of Admission.....
Date of Birth.....(In words).....
Father's Name.....
Mother's Name.....
Correspondence Address.....
.....
Ph. No (Resi.)(Off.).....(Mob.).....

Detail of Last Class : -

(i) Class	(ii) Year of Passing	(iii) M.M
.....
(iv) Obtained Marks	(v) Division	(vi) Percentage
.....
(vii) Sport	(viii) Instrument	
.....	

DECLARATION : - I hereby declare that I have carefully gone through & understood the rules mentioned in the prospectus and shall abide by them. I also declare that the above particulars are true. I understand that the registration form does not mean a right to admission.

Date..... Date.....

.....
Signature (Student) Signature(Parents /Guardian)

*Terms & Condition Apply

Jai Narayan Public School

Lucknow Highway, Kesarpur, Bareilly
Ph.: 9411917050, 9997010087 | E-mail: admin@jainarayanpublicschool.com

ADMIT CARD

(Please complete each section in capital letters using black/blue pen)

Affix
Latest
Photograph

Roll No.....
Name of Student.....
Father's Name.....
Mother's Name.....
Class of Admission.....
Date of Birth.....(In words).....
Date of Examination/Interview.....Time.....

.....
Authorized Signatory

.....
Principal

INSTRUCTIONS

1. Applicants should report the centre 20 Mins. before the commencement of the exam/Interview.
2. Use black/blue ball pen only.

*Terms & Condition Apply

;w; rks lc tkrs gSa tx ls] ij foLe`r gks tkrs gSaA
ijksidkj fgr thus okys] tu eu esa cl tkrs gSaA

iwT; Lo- t;ukjk;.k th
1906-1988

thou T;ksfr

Hkqyk u ikrk gS ;qx ,sls] iffFkdksa dh igpkuA
ftuds thou dk y{; lnk] jgrk ij dY;k.kAA

bUgha iafä;ksa dks lKfZd djrk gS Jh t;ukjk;.k xqlrk th dk lEiw.kZ thou ftuls Hkkoh ih<+h lnk izsj.kk
ysrh jgsxh vkSj lekt ftuds izfr lnSo J¼k ls lrk jgsxkA O;kikfd tkr ds bl mTToy u{k= dk tUe lu~ 1906
bZ- esa lksuhir ds csXxk xzke esa ,d lqalLdkfjr ifjokj esa gqvk FkKA lksuhir ls lu~ 1926 bZ- esa
gkbZLdwy rFkk fgUnw dkWyyst] fnYyh esa lu~ 1930 bZ- esa Lukrd dh ijh{kk mUkh.kZ djus ds i'pkr
viuk thou ,d cSad dh Isok ls izkjEHk fd;kA fdUrQ Lora=rk vkUnksyu ls izHkkfor gksdj vYidky esa gh
bl Isok ls R;kx i= ns fn;k vkSj viuk Lora= O;olk; izkjEHk djus dk fu'p; fd;kA bl gsrq lu~ 1933 bZ- ls
1944 rd nsgjknwu esa eksVjdkjksa ds foØ; dk vPNk vuqHko izklr fd;k vkSj lu~ 1944 bZ- esa tujy
eksVIZ] 1953 bZ- esa fgUnqLrku eksVIZ izksMDV o 1960 bZ- esa elZMht csat dh Mhyj'ki izklr dh
bl {ks= esa mUgksaus lQyrk ds ,sls vk;ke LFkkfir fd;s fd vkt Hkh bl O;olk; esa mudk uke J¼k vkSj
izsj.kk 'kfä ds :i esa Lefjr fd;k tkrk gSA

Jh t;ukjk;.k th us u dsoy vkfFkZd {ks= esa vfir lekt Isok vkSj jk"Vª Isok ds {ks= esa Hkh
iz'kaluh; dk;Z fd;sA ns'k ds Lok/khurk lej esa mUgksaus izR;{k :i ls Hkxk rks ugha fy;k fdUrQ
Hkkek'kkg dh Hkkj'fr lnSo jk"Vª dk;Z ds fy;s vkfFkZd lg;ksx djrs jgsA

ßijfgr lfj/keZ ugha HkkbZP xksLokh th dh bl lwfä dks vius thou dk /;s; okD; ekuus okys Jh
t;ukjk;.k th dh lkekftd dk;ks± esa fo'ks"k #fp FkKA mUgksaus nsgjknwu esa ,d lqUnj ,oa fo'kky
/keZ'kkyk dk fuekZ.k vius laj{k.k esa dj;kA vkt mudh izsj.kk ls gh ^t;ukjk;.k lgk;rkFkZ VªLV* vusd
lekt fgrdkjh cgqmís'kh; ;kstukvksa dks ysdj vxzlj gSA f'k{kk {ks= esa tqxynsoh lLorh fojk efUnj]
dkuiqj rFkk t;ukjk;.k lLorh fojk efUnj] dkuiqj] t;ukjk;.k lLorh fojk efUnj] cjsyh dk 'kqHkkjEHk Hkh
mudh Le`fr esa fd;k x;k gSA

fpfdRik {ks= esa tu lkekU; dh lel;kvksa dks ns[krs gq, nsgjknwu ds ,d fpfdRik; esa tqxynsoh uke ls
,d vk/kqfud fpfdRik d{k dk fuekZ.k dj;k x;k gSA muds vk'khokZn ls gh vkt mudk ifjokj fujUrj izxfr iFk
ij vkxs c<+ jgk gSA tcyiqj] foykliqj] x;k] dkuiqj] okjk.klh] nsgjknwu] iwuk] cjsyh vkfn ns'k ds izeq[k
LFkkksa ij eksVj xkfM+;ksa dh Mhyj'ki dk dk;Z lqpk: :i ls py jgk gSA tulk/kkj.k ds fy, fd;s x;s fgrdkjh
dk;ks± ds :i esa os gekjs chp lnSo fpjLej.kh; jgsaxsA

fojky; ds laLFkkid Jh v#.k xqlrk th dh f'k{kk nsgjknwu esa iw.kZ gqbZA ikfjokfd ,oa 'kSf{kd



CBSE

English Medium

Co-Ed

Bus Facility

Jai Narayan Public School

Affiliated to CBSE, New Delhi

12th Km. from Satellite Chauraha, Lucknow Highway, Kesarpur, Bareilly
Ph.: 9411917050, 9997010087 | E-mail: jainarayancollege@rediffmail.com

Jai Narayan

Affiliated

und

Jai Narayan S

Inter



12th Km. from Satellite Chau
Ph.: 9411917050, 9997010087